

Vacant Land

50232987

Active-No Offer

HILLTOP Drive Lot #

City of Mavville
MAYVILLE, WI 53050

List Price

\$175.000

11/30/2020 02:45 PM

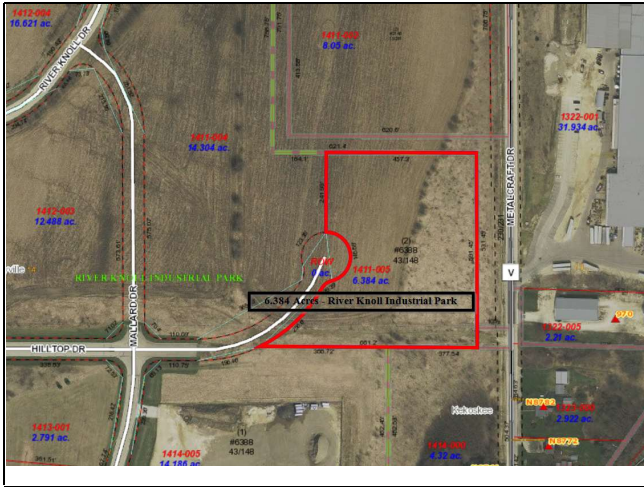

County Dodge
 Tax Municipal Sub-Area None
 School-District Mayville
 Subdivision Name
 Tax Net Amt \$1.00
 Tax Year 2019
 Tax ID 251-1216-1411-005
 Assessments Total
 Assessment Year
 Special Assessments

Deeded Access Unknown
 Restrictive Covenant(s) Unknown
 Flood Plain Unknown
 Certified Survey Avail
 Approved Plat Map
 HOA Annual Fee No
 Assoc Fee-Annual



Description	Data	Data Source	Description	Data	Data Source	Prop Sub-Type
Acres Est	6.38	Assessor/Public Record	Wetland Acreage Est		Source-Wetland Acres	Builder Exclusive
Lot Dimensions Est			Pasture Acreage Est		Source-Pasture Acres	Builder Name
Lot SQFT Est			Tillable Acreage Est		Source-Tillable Acres	
			Wooded Acreage Est		Source-Wooded Acres	
Water Frontage	No	School-Elementary				
Water Body Name		School-Middle				
Water Type		School-High				
Est Water Frontage		Water Features - Others? No				
Source-Water Frontage						

Directions From FDL - HWY 175 South to HWY TW Southwest to Slag Road west to River Knoll Drive.

Remarks-Public This 6.384 Acre Industrial Lot in a Prime Mayville location can be purchased for as little as \$1 per acre! The discount is offered by the City of Mayville as long as a building with at least \$225,000 assessed value is constructed. This is 1 of 6 lots available in the River Knoll Industrial Park adjacent to World renowned Metalcraft of Mayville. The City will provide streets, sewer, and water. These lots are also divisible and the M-2 General Manufacturing zoning allows for many opportunities.

ZONING Manufacturing

IMPROVEMENTS (ON SITE) None

UTIL AVAIL TO PARCEL(S) Cable, Electric, Natural Gas, Telephone, High Speed

Internet Avail

WATERSYSTEMAVAIL/INSTALLED Municipal Water Avail

WASTE DISPOSAL SYSTEM Municipal Sewer Avail

LOT DESCRIPTION Rolling

Prepared by:

Jason Zellner
 First Weber, Inc.
 845 S Main St., Ste 170

zellnerj@firstweber.com
 CELL: 920-960-3898
 Office: 920-322-8877
 41180
 105064

Fond du Lac WI 54935

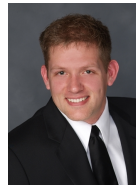

Ad Code
 LicInt No

Listed by: 41180 105064 First Weber, Inc.
 Co-Listed by: 41180 105041 First Weber, Inc.

Days On Market 6
 Electronic Consent No
 Selling Price
 Close Date
 Financing Type
 Seller Concession Amount
 Type Of Sale
 Misc Closed Info
 Sell Ofc:
 Sell Agt:

Vacant Land

METALCRAFT Drive Lot #

City of Mavville

List Price

\$221.000

50232988

Active-No Offer

MAYVILLE, WI 53050

11/30/2020 02:45 PM



County Dodge
Tax Municipal Sub-Area None
School-District Mayville
Subdivision Name
Tax Net Amt \$1.00
Tax Year 2019
Tax ID 251-1216-1411-002
Assessments Total
Assessment Year
Special Assessments

Deeded Access No
Restrictive Covenant(s) Yes
Flood Plain Unknown
Certified Survey Avail
Approved Plat Map
HOA Annual Fee Unknown
Assoc Fee-Annual



Description	Data	Data Source	Description	Data	Data Source	Prop Sub-Type
Acres Est	8.05	Assessor/Public Record	Wetland Acreage Est		Source-Wetland Acres	Builder Exclusive
Lot Dimensions Est			Pasture Acreage Est		Source-Pasture Acres	Builder Name
Lot SQFT Est			Tillable Acreage Est		Source-Tillable Acres	
			Wooded Acreage Est		Source-Wooded Acres	
Water Frontage	No	School-Elementary				
Water Body Name		School-Middle				
Water Type		School-High				
Est Water Frontage		Water Features - Others?	No			
Source-Water Frontage						

Directions Hwy 28 to Metalcraft Dr, North to entrance of River Knoll Industrial Park

Remarks-Public This 8 Acre Industrial Lot in a Prime Mayville location can be purchased for as little as \$1 per acre! The discount is offered by the City of Mayville as long as a building with at least \$225,000 assessed value is constructed. This is 1 of 6 lots available in the River Knoll Industrial Park adjacent to World renowned Metalcraft of Mayville. The City will provide streets, sewer, and water. These lots are also divisible and the M-2 General Manufacturing zoning allows for many opportunities.

ZONING Industrial

UTIL AVAIL TO PARCEL(S) Cable, Electric, Natural Gas, Telephone, High Speed Internet Avail

WATERSYSTEMAVAIL/INSTALLED Municipal Water Avail

WASTE DISPOSAL SYSTEM Municipal Sewer Avail

LOT DESCRIPTION Rolling

IMPROVEMENTS (ON SITE) None

ROADS Gravel Road, Paved

DOCUMENTS ON FILE Seller Condition Report

Prepared by:

Jason Zellner
First Weber, Inc.
845 S Main St., Ste 170

zellnerj@firstweber.com
CELL: 920-960-3898
Office: 920-322-8877
41180
105064

Fond du Lac WI 54935

Listed by: 41180 105064 First Weber, Inc.
Co-Listed by: 41180 105041 First Weber, Inc.



Ad Code
LicInt No

Days On Market 6
Electronic Consent Yes
Selling Price
Close Date
Financing Type
Seller Concession Amount
Type Of Sale
Misc Closed Info
Sell Ofc:
Sell Agt:

Vacant Land

RIVER KNOLL Drive Lot #

City of Mavville

List Price

\$312.000

50232986

Active-No Offer

MAYVILLE, WI 53050

11/30/2020 02:45 PM



County Dodge
 Tax Municipal Sub-Area None
 School-District Mayville
 Subdivision Name
 Tax Net Amt \$1.00
 Tax Year 2019
 Tax ID 251-1216-1413-005
 Assessments Total
 Assessment Year
 Special Assessments

Deeded Access No
 Restrictive Covenant(s) Yes
 Flood Plain Unknown
 Certified Survey Avail
 Approved Plat Map
 HOA Annual Fee No
 Assoc Fee-Annual



Description	Data	Data Source	Description	Data	Data Source	Prop Sub-Type
Acres Est	11.36	Assessor/Public Record	Wetland Acreage Est		Source-Wetland Acres	Builder Exclusive
Lot Dimensions Est			Pasture Acreage Est		Source-Pasture Acres	Builder Name
Lot SQFT Est			Tillable Acreage Est		Source-Tillable Acres	
			Wooded Acreage Est		Source-Wooded Acres	
Water Frontage	No		School-Elementary			
Water Body Name			School-Middle			
Water Type			School-High			
Est Water Frontage			Water Features - Others?	No		
Source-Water Frontage						

Directions Hwy 28 to Metalcraft Dr, North to entrance of River Knoll Industrial Park

Remarks-Public This 11 Acre Industrial Lot in a Prime Mayville location can be purchased for as little as \$1 per acre! The discount is offered by the City of Mayville as long as a building with at least \$225,000 assessed value is constructed. This is 1 of 6 lots available in the River Knoll Industrial Park adjacent to World renowned Metalcraft of Mayville. The City will provide streets, sewer, and water. These lots are also divisible and the M-2 General Manufacturing zoning allows for many opportunities.

ZONING Manufacturing

UTIL AVAIL TO PARCEL(S) Cable, Electric, Natural Gas, Telephone, High Speed Internet Avail

WATERSYSTEMAVAIL/INSTALLED Municipal Water Avail

WASTE DISPOSAL SYSTEM Municipal Sewer Avail

LOT DESCRIPTION Rolling

IMPROVEMENTS (ON SITE) None

ROADS Gravel Road, Paved

Prepared by:

Jason Zellner
 First Weber, Inc.
 845 S Main St., Ste 170

zellnerj@firstweber.com
 CELL: 920-960-3898
 Office: 920-322-8877
 41180
 105064

Fond du Lac WI 54935

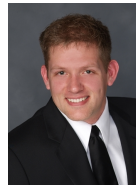

Ad Code
 LicInt No

Days On Market 6
 Electronic Consent Yes
 Selling Price
 Close Date
 Financing Type
 Seller Concession Amount
 Type Of Sale
 Misc Closed Info
 Sell Ofc:
 Sell Agt:

Listed by: 41180 105064 First Weber, Inc.
 Co-Listed by: 41180 105041 First Weber, Inc.

Vacant Land

RIVER KNOLL Drive Lot #

City of Mavville

List Price

\$343.000

50232982

Active-No Offer

MAYVILLE, WI 53050

11/30/2020 02:45 PM



County Dodge
 Tax Municipal Sub-Area None
 School-District Mayville
 Subdivision Name
 Tax Net Amt \$1.00
 Tax Year 2019
 Tax ID 251-1216-1412-003
 Assessments Total
 Assessment Year
 Special Assessments

Deeded Access Unknown
 Restrictive Covenant(s) Yes
 Flood Plain Unknown
 Certified Survey Avail
 Approved Plat Map
 HOA Annual Fee No
 Assoc Fee-Annual



Description	Data	Data Source	Description	Data	Data Source	Prop Sub-Type
Acres Est	12.48	Assessor/Public Record	Wetland Acreage Est		Source-Wetland Acres	Builder Exclusive
Lot Dimensions Est			Pasture Acreage Est		Source-Pasture Acres	Builder Name
Lot SQFT Est			Tillable Acreage Est		Source-Tillable Acres	
			Wooded Acreage Est		Source-Wooded Acres	
Water Frontage	No	School-Elementary				
Water Body Name		School-Middle				
Water Type		School-High				
Est Water Frontage		Water Features - Others? No				
Source-Water Frontage						

Directions Hwy 28 to Metalcraft Dr, North to entrance of River Knoll Industrial Park

Remarks-Public This 12 Acre Industrial Lot in a Prime Mayville location can be purchased for as little as \$1 per acre! The discount is offered by the City of Mayville as long as a building with at least \$225,000 assessed value is constructed. This is 1 of 6 lots available in the River Knoll Industrial Park adjacent to World renowned Metalcraft of Mayville. The City will provide streets, sewer, and water. These lots are also divisible and the M-2 General Manufacturing zoning allows for many opportunities.

ZONING Manufacturing

UTIL AVAIL TO PARCEL(S) Cable, Electric, Natural Gas, Telephone, High Speed Internet Avail

WATERSYSTEMAVAIL/INSTALLED Municipal Water Avail

WASTE DISPOSAL SYSTEM Municipal Sewer Avail

LOT DESCRIPTION Rolling

IMPROVEMENTS (ON SITE) None

ROADS Gravel Road, Paved

DOCUMENTS ON FILE Restrictive Covenants, Seller Condition Report

Prepared by:

Jason Zellner
First Weber, Inc.
845 S Main St., Ste 170

zellnerj@firstweber.com
CELL: 920-960-3898
Office: 920-322-8877
41180
105064

Fond du Lac WI 54935

Listed by: 41180 105064 First Weber, Inc.
Co-Listed by: 41180 105041 First Weber, Inc.

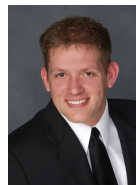

Ad Code
LicInt No

Days On Market 6
 Electronic Consent Yes
 Selling Price
 Close Date
 Financing Type
 Seller Concession Amount
 Type Of Sale
 Misc Closed Info
 Sell Ofc:
 Sell Agt:

Vacant Land

RIVER KNOLL Drive Lot #

City of Mavville

List Price

\$393.000

50232983

Active-No Offer

MAYVILLE, WI 53050

11/30/2020 02:45 PM



County Dodge
 Tax Municipal Sub-Area None
 School-District Mayville
 Subdivision Name
 Tax Net Amt \$1.00
 Tax Year 2019
 Tax ID 251-1216 1411-004
 Assessments Total
 Assessment Year
 Special Assessments

Deeded Access Unknown
 Restrictive Covenant(s) No
 Flood Plain Unknown
 Certified Survey Avail
 Approved Plat Map
 HOA Annual Fee No
 Assoc Fee-Annual



Description	Data	Data Source	Description	Data	Data Source	Prop Sub-Type
Acres Est	14.30	Assessor/Public Record	Wetland Acreage Est		Source-Wetland Acres	Builder Exclusive
Lot Dimensions Est			Pasture Acreage Est		Source-Pasture Acres	Builder Name
Lot SQFT Est			Tillable Acreage Est		Source-Tillable Acres	
			Wooded Acreage Est		Source-Wooded Acres	
Water Frontage	No	School-Elementary				
Water Body Name		School-Middle				
Water Type		School-High				
Est Water Frontage		Water Features - Others? No				
Source-Water Frontage						

Directions Hwy 28 to Metalcraft Dr, North to entrance of River Knoll Industrial Park

Remarks-Public This 14 Acre Industrial Lot in a Prime Mayville location can be purchased for as little as \$1 per acre! The discount is offered by the City of Mayville as long as a building with at least \$225,000 assessed value is constructed. This is 1 of 6 lots available in the River Knoll Industrial Park adjacent to World renowned Metalcraft of Mayville. The City will provide streets, sewer, and water. These lots are also divisible and the M-2 General Manufacturing zoning allows for many opportunities.

ZONING Manufacturing

UTIL AVAIL TO PARCEL(S) Cable, Electric, Natural Gas, Telephone, High Speed Internet Avail

WATERSYSTEMAVAIL/INSTALLED Municipal Water Avail

WASTE DISPOSAL SYSTEM Municipal Sewer Avail

LOT DESCRIPTION Rolling

IMPROVEMENTS (ON SITE) None

ROADS Gravel Road, Paved

DOCUMENTS ON FILE Restrictive Covenants, Seller Condition Report

Prepared by:

Jason Zellner
 First Weber, Inc.
 845 S Main St., Ste 170

zellnerj@firstweber.com
 CELL: 920-960-3898
 Office: 920-322-8877
 41180
 105064

Fond du Lac WI 54935

Listed by: 41180 105064 First Weber, Inc.
 Co-Listed by: 41180 105041 First Weber, Inc.

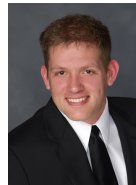

Ad Code
 LicInt No

Days On Market 6
 Electronic Consent Yes
 Selling Price
 Close Date
 Financing Type
 Seller Concession Amount
 Type Of Sale
 Misc Closed Info
 Sell Ofc:
 Sell Agt:

Vacant Land

RIVER KNOLL Drive Lot #

City of Mavville

List Price

\$457.000

50232980

Active-No Offer

MAYVILLE, WI 53050

11/30/2020 02:45 PM



16.621 Acres

County Dodge
 Tax Municipal Sub-Area None
 School-District Mayville
 Subdivision Name
 Tax Net Amt \$1.00
 Tax Year 2019
 Tax ID 251-1216-1412-004
 Assessments Total
 Assessment Year
 Special Assessments

Deeded Access Unknown
 Restrictive Covenant(s) Yes
 Flood Plain Unknown
 Certified Survey Avail
 Approved Plat Map
 HOA Annual Fee No
 Assoc Fee-Annual



Description	Data	Data Source	Description	Data	Data Source	Prop Sub-Type
Acres Est	16.62	Assessor/Public Record	Wetland Acreage Est		Source-Wetland Acres	Builder Exclusive
Lot Dimensions Est			Pasture Acreage Est		Source-Pasture Acres	Builder Name
Lot SQFT Est			Tillable Acreage Est		Source-Tillable Acres	
			Wooded Acreage Est		Source-Wooded Acres	
Water Frontage	No	School-Elementary				
Water Body Name		School-Middle				
Water Type		School-High				
Est Water Frontage		Water Features - Others? No				
Source-Water Frontage						

Directions Hwy 28 to Metalcraft Dr, North to entrance of River Knoll Industrial Park

Remarks-Public This 16 Acre Industrial Lot in a Prime Mayville location can be purchased for as little as \$1 per acre! The discount is offered by the City of Mayville as long as a building with at least \$225,000 assessed value is constructed. This is 1 of 6 lots available in the River Knoll Industrial Park adjacent to World renowned Metalcraft of Mayville. The City will provide streets, sewer, and water. These lots are also divisible and the M-2 General Manufacturing zoning allows for many opportunities.

ZONING Manufacturing

UTIL AVAIL TO PARCEL(S) Cable, Electric, Natural Gas, Telephone, High Speed Internet Avail

WATERSYSTEMAVAIL/INSTALLED Municipal Water Avail

WASTE DISPOSAL SYSTEM Municipal Sewer Avail

LOT DESCRIPTION Rolling

IMPROVEMENTS (ON SITE) None

ROADS Gravel Road

Prepared by:

Jason Zellner
First Weber, Inc.
845 S Main St., Ste 170

zellnerj@firstweber.com
 CELL: 920-960-3898
 Office: 920-322-8877
 41180
 105064

Fond du Lac WI 54935

Listed by: 41180 105064 First Weber, Inc.
 Co-Listed by: 41180 105041 First Weber, Inc.



Ad Code
 LicInt No

Days On Market 6
 Electronic Consent Yes
 Selling Price
 Close Date
 Financing Type
 Seller Concession Amount
 Type Of Sale
 Misc Closed Info
 Sell Ofc:
 Sell Agt: