OFFICIAL ZONING MAP

VILLAGE OF NORTH PRAIRIE
WAUKESHA COUNTY, WISCONSIN

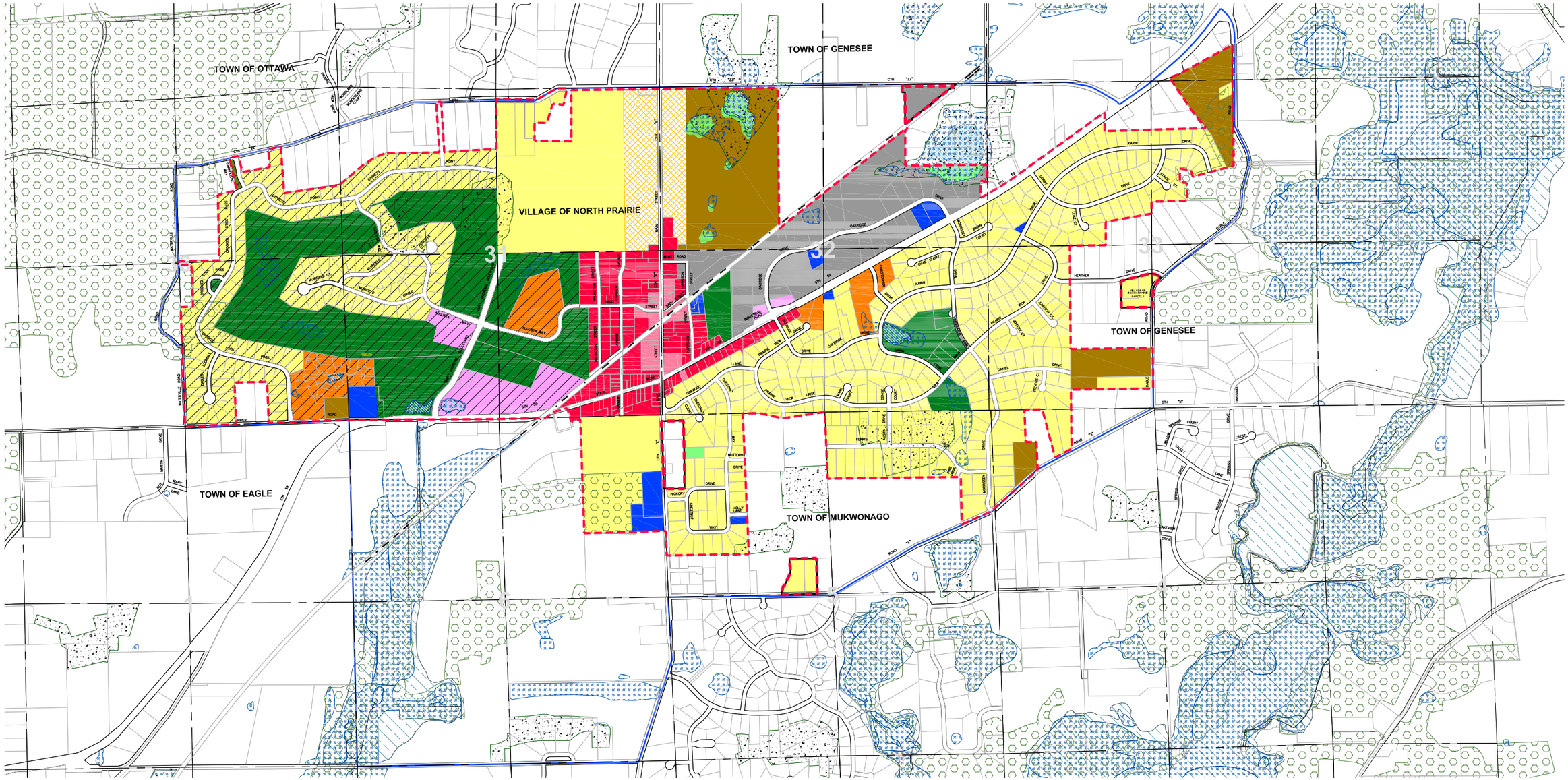

Certificate of Adoption

Adopted as the Official Zoning District Map for the Village of North Prairie by the Village Board of the Village of North Prairie, Waukesha County, Wisconsin on the _____day of _____, 199_.
Attested to

_____ Village President

_____ Village Clerk

DATE AMENDED	
UPDATED (RUEKERT & MIELKE)	JULY, 1991
UPDATED	APRIL 23, 1992
UPDATED	APRIL 24, 1994
UPDATED	JAN 19, 1996
UPDATED	MAY 14, 1996
UPDATED–ROBERTS WOODS, BROADLANDS	JUNE 30, 1997
UPDATED–ZONING BOUNDARY–BROADLANDS	SEPT 4, 1997
UPDATED–ZONING PUBLIC	JAN 13, 1999
UPDATED–ZONING PUBLIC, BNDY AGREEMENTS	OCT 6, 2005
UPDATED–ULTIMATE VILLAGE BORDER, VILLAGE LIMITS	NOV 18, 2005
UPDATED–VILLAGE LIMITS, ZONING–DLA	SEPT 19, 2007
UPDATED–VILLAGE LIMITS, ZONING AMENDMENTS–DLA	AUGUST 9, 2012

LEGEND: ZONING DISTRICTS

- C-1--CONSERVANCY
- A-T--AGRICULTURAL TRANSITIONAL
- R-1--SINGLE-FAMILY RESIDENTIAL
- R-2--CENTRAL RESIDENTIAL
- R-3--MULTI-FAMILY RESIDENTIAL
- P-1--PLANNED UNIT DEVELOPMENT OVERLAY
- P-1--PARK AND RECREATIONAL
- B-1--NEIGHBORHOOD BUSINESS
- B-2--CENTRAL BUSINESS
- B-3--Mixed Use-Commercial/Multi-Family Residential
- I-1--INDUSTRIAL
- G-1--GOVERNMENTAL/INSTITUTIONAL
- WETLANDS
- 100 YEAR FLOODPLAIN
- PRIMARY ENVIRONMENTAL CORRIDOR
- ISOLATED NATURAL AREA
- VILLAGE LIMITS
- ULTIMATE VILLAGE BORDER PER BOUNDARY AGREEMENT

N W E S

0 625 1250 2500
SCALE IN FEET

0 1/8 1/4 1/2
SCALE IN MILES

Ruekert·Mielke
engineering solutions for a working world
W239 N1812 Rockwood Drive • Waukesha, Wisconsin 53188-1113
(262) 542-5733 • Fax (262) 542-5631 • www.ruekert-mielke.com

BASE MAP SOURCE: WAUKESHA COUNTY LAND INFORMATION OFFICE, CURRENT 12-2011
FEMA-FEMA 2008, WETLANDS-WDNR 2005

RM1117LB
Aug 10, 2012 12:20am
N:\ClientMaps\NorthPrairie_V\MAP_Zoning.DWG Layout1
IMAGES: G:\SHT\RMGrphic.jpg; G:\SHT\RMGrphic.jpg;
XREFS: N:\ClientMaps\NorthPrairie_V\Base.dwg; N:\ClientMaps\NorthPrairie_V\BaseRM.dwg; I:\Projects\15\Maps\FEMA_2008.dwg; I:\Projects\15\Source\Wetlands\2005Wetlands.dwg