

TOWN OF OCONOMOWOC ZONING MAP

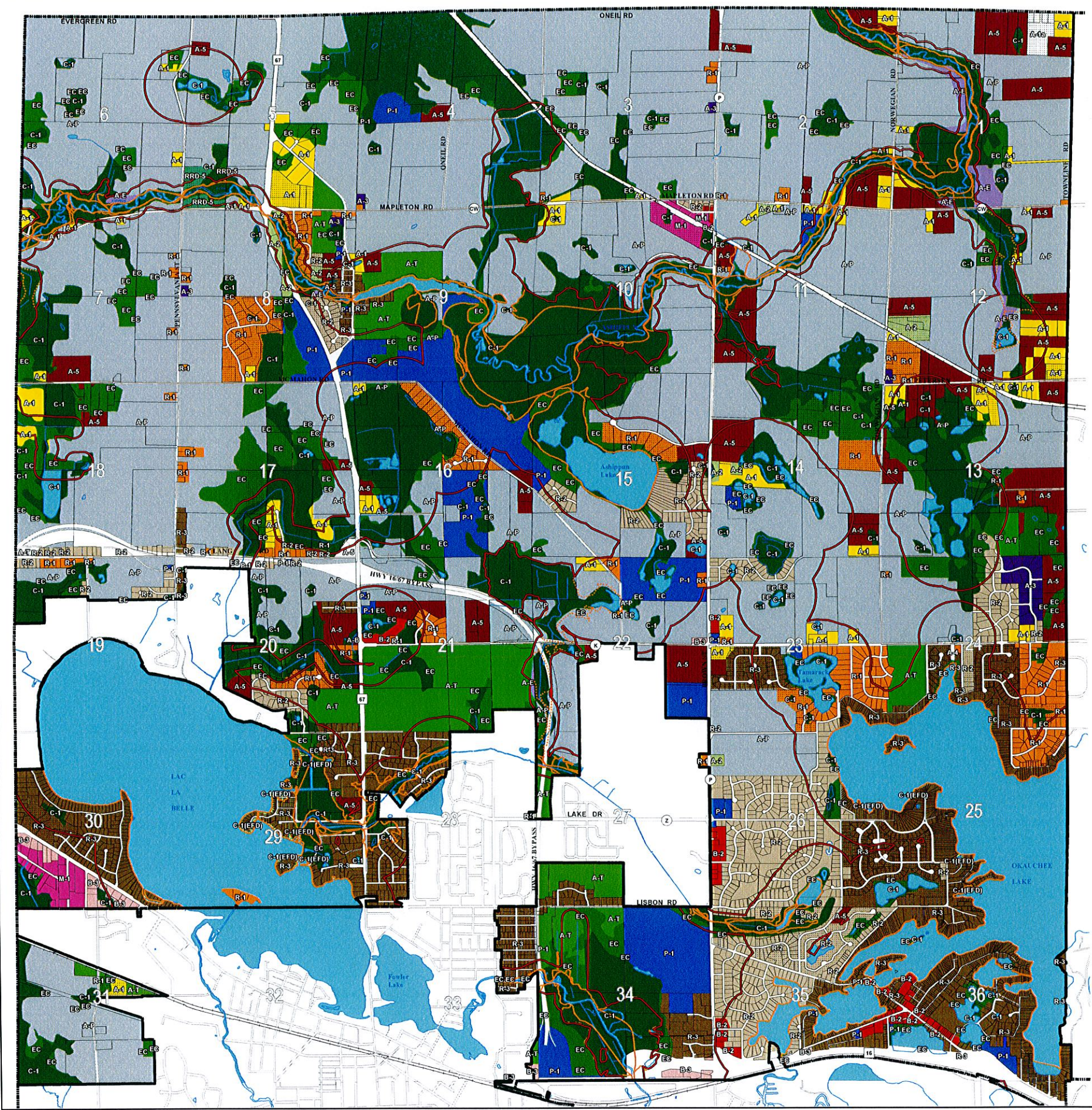

- | | |
|------------------------------|------------------------------|
| A-1 Agricultural | C-1' Conservancy |
| A-2 Rural Home | C-1(EFD) Existing Floodplain |
| A-3 Suburban Estate | DB Downtown Business |
| A-5 | EC Environmental Corridor |
| A-B Agricultural Business | M-1 Limited Industrial |
| A-E Exclusive Ag Conservancy | M-2 General Industrial |
| A-P Agricultural Land Pres | P-1 Public and Institutional |
| A-T Ag Land Pres Transition | Q-1 Quarrying |
| AD-10 Ag Density-10 | R-1 Residential |
| B-1 Restricted Business | R-2 Residential |
| B-2 Local Business | R-3 Residential |
| B-3 General Business | R-4 Residential |
| | RRD-5 Rural Res Density - 5 |

- | | |
|---|--|
| Conditional Rezoning | Shoreland Zoning Jurisdictional Boundary |
| 100-Year Flood Zone (AE, with base elevations) | |
| 100-Year Flood Zone (AE, without base elevations) | |

Cadastral data is from Waukesha County, current as of 10-31-2010.

Environmental Corridor Data is from SEWRPC's 2005 EC dataset.

The shoreland boundary is approximated from the 2011 Waukesha County Draft Map for the Town of Oconomowoc.

1 inch = 1,500 feet

0 1,250 2,500 5,000 Feet

